

47/6

# COUNTRYWOOD PLAT NO. 3

LYING IN SECTION 33, TWP. 44 S., RGE. 42 E., PALM BEACH CO., FLORIDA  
Sheet 2 of 3 sheets  
September, 1983

6

LINEAR DATA						
CURVE NO.	DELTA	RADIUS	ARC LGTH	LINE NO.	BEARING	DIST.
1	05°01'29"	100.00'	8.77'	A	N43°59'17"E	35.36'
2	35°23'30"	100.00'	61.77'	B	N46°00'43"W	35.36'
3	14°11'31"	100.00'	24.77'			
4	90°00'00"	75.00'	117.81'			
5	90°00'00"	50.00'	78.54'			
6	17°04'06"	100.00'	29.79'			
7	35°00'28"	100.00'	61.10'			
8	02°54'58"	100.00'	5.09'			

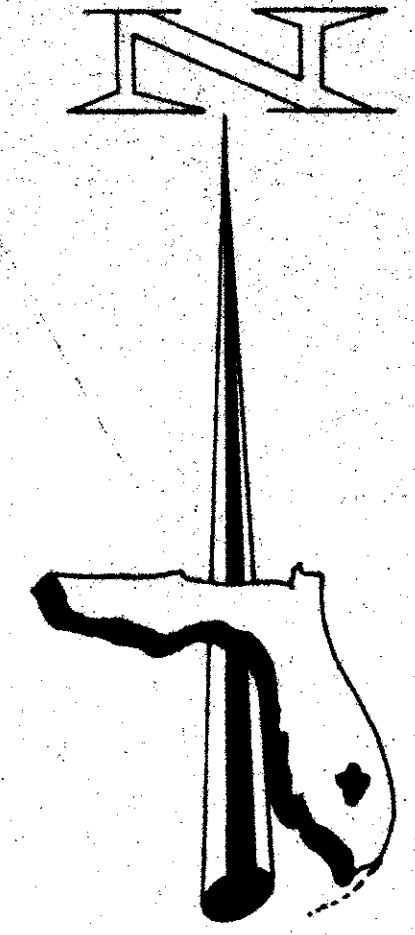
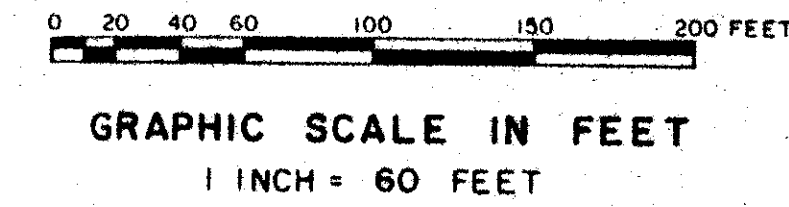

PALM BEACH FARMS CO. PLAT NO. 3

P.B. 2, PGS. 45-54

SUNSHINE STATE PARKWAY (Florida Turnpike)  
LAKE WORTH DRAINAGE DISTRICT E-2 (East) CANAL  
100' R/W (O.R.B. 2198, PG. 664)  
EAST LINE OF 200 FOOT RIGHT OF WAY

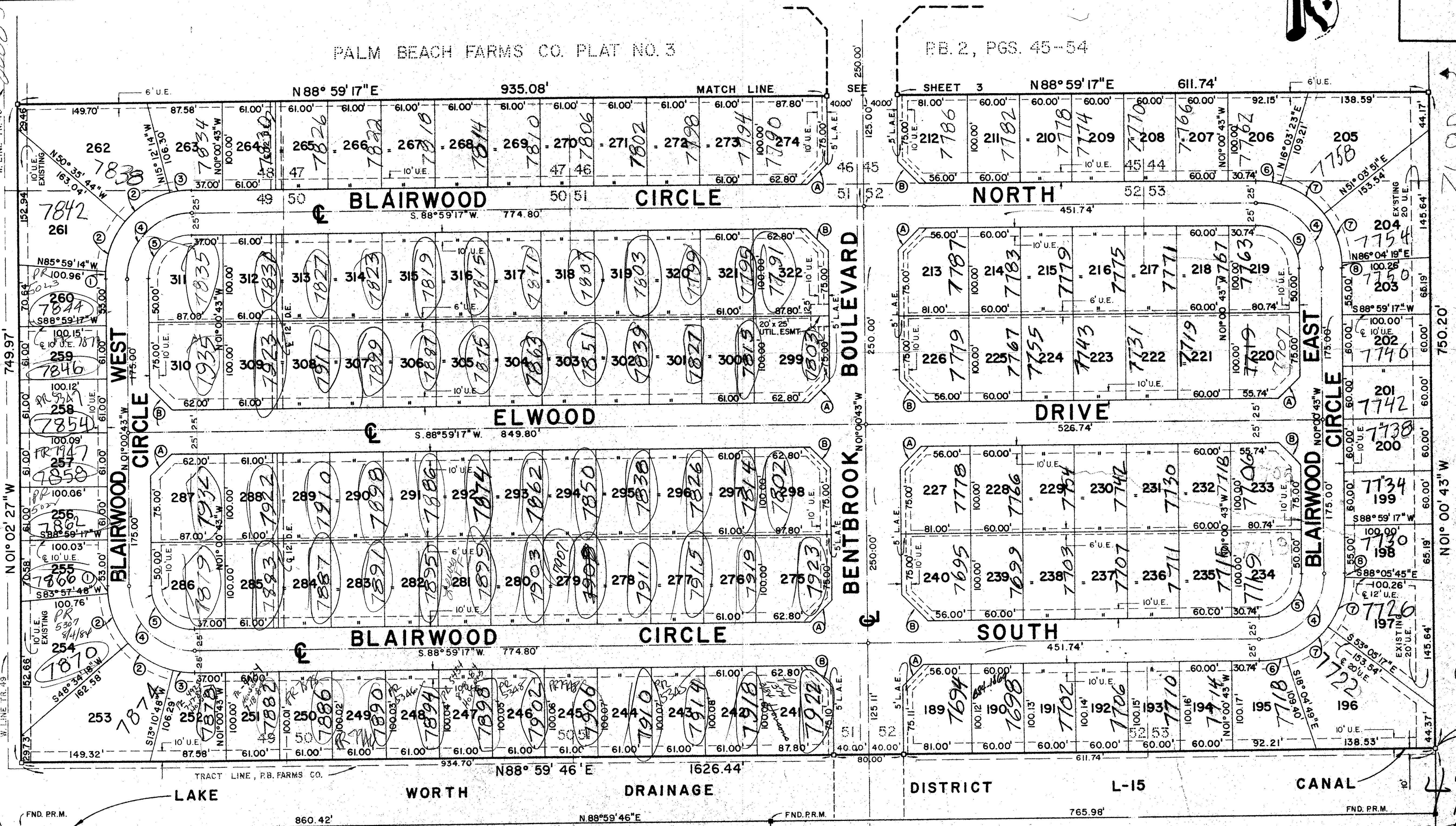

BILTMORE ACRES UNRECORDED  
21/300  
6-RM  
33/44/42  
P.O.B.

COUNTRYWOOD PLAT NO. 2  
P.B. 46, PG. 7 & 8

COUNTRYWOOD PLAT NO. 1  
P.B. 40, PG. 31 & 32

The Southwest corner of Section 33/T44 S/R42 E.  
LANTANA ROAD 1509.40'  
South Line, Sec. 33, T44 S, R42 E (S.R. 812)  
S88°51'46"E

SUBDIVISION #	47	PAGE	6
BOOK	47	FLOOD MAP #	1982
FLOOD ZONE	B	ZONING	RM
QUAD #	48	ZIP CODE	33463
SE			
PUD NAME			Swamp Area #6

0229-300

FLORIDA SURVEYING & MAPPING, INC.			
REGISTERED LAND SURVEYORS WEST PALM BEACH, FLORIDA 33406			
SCALE	NOTED	REVISIONS	BY DATE
DATE	JUNE 83		
DR. N.	CHKD.		
RD. FP.			
P.S.			
COUNTRYWOOD PLAT NO. 3 183-63-DOI			